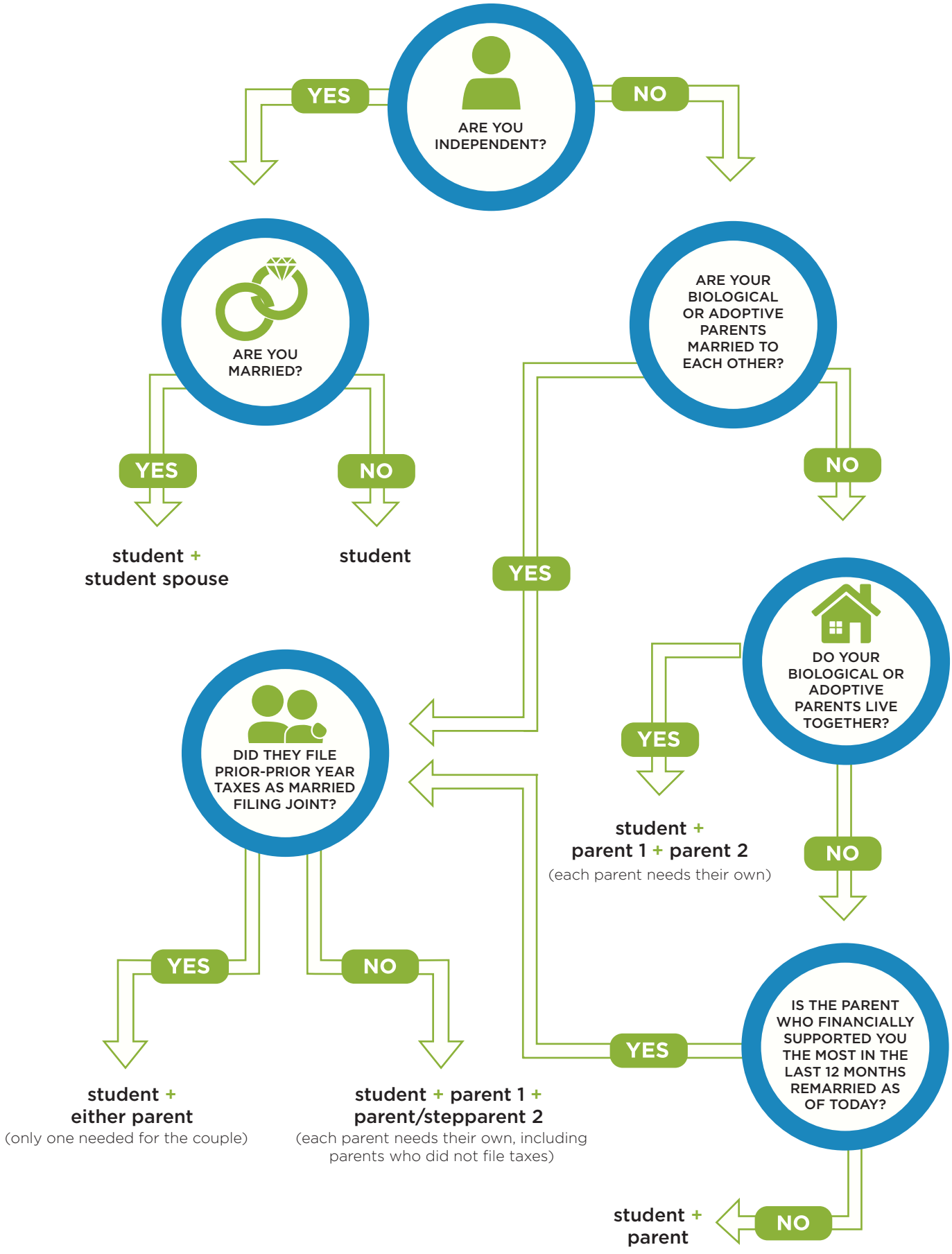WHO NEEDS A STUDENTAID.GOV ACCOUNT